

ANNO 2018

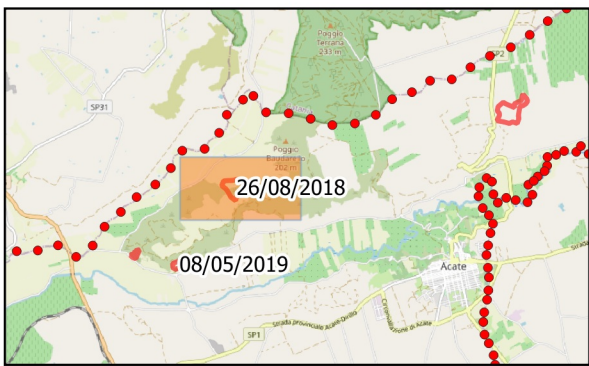

Mappa di inquadramento

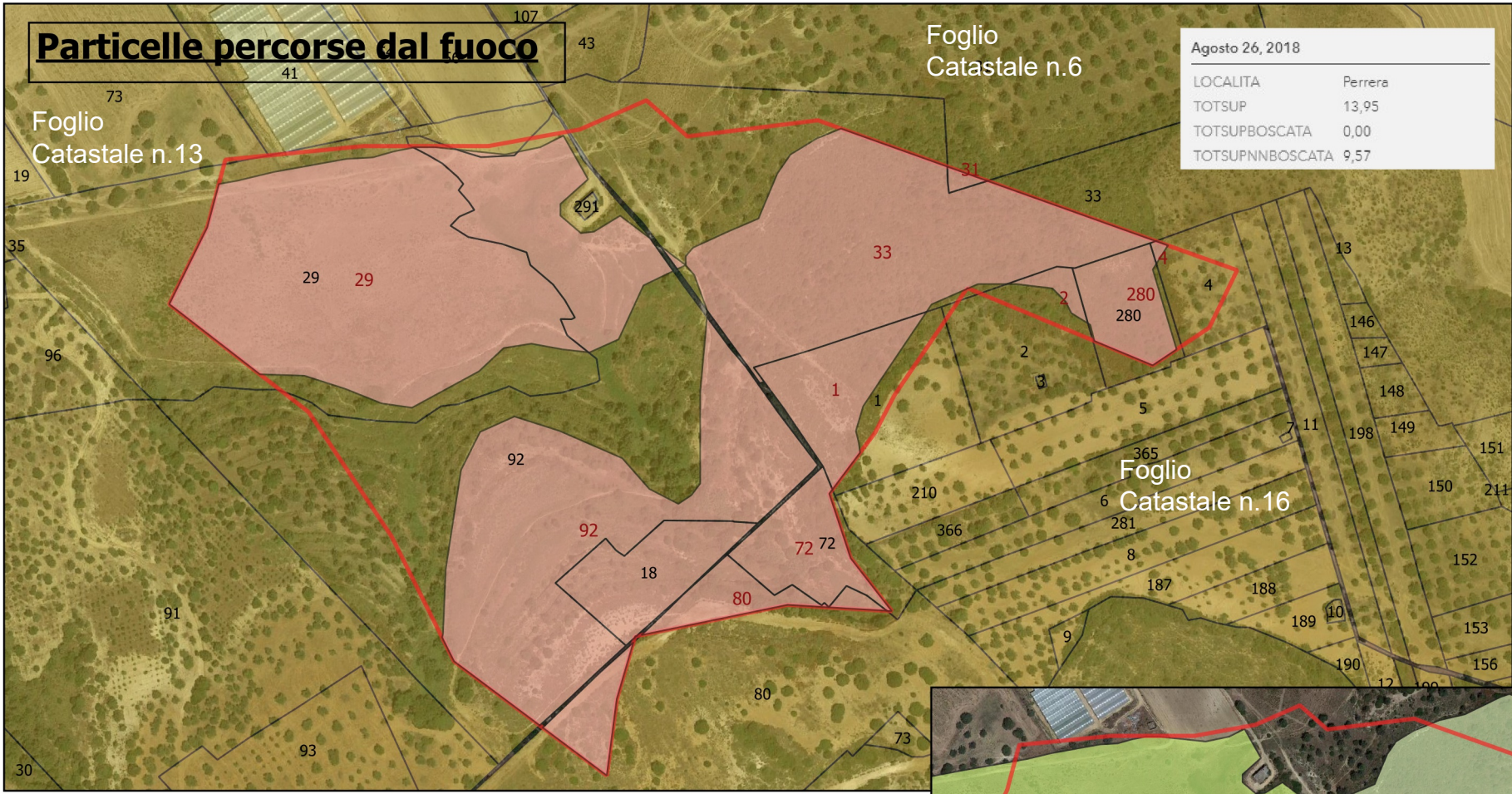
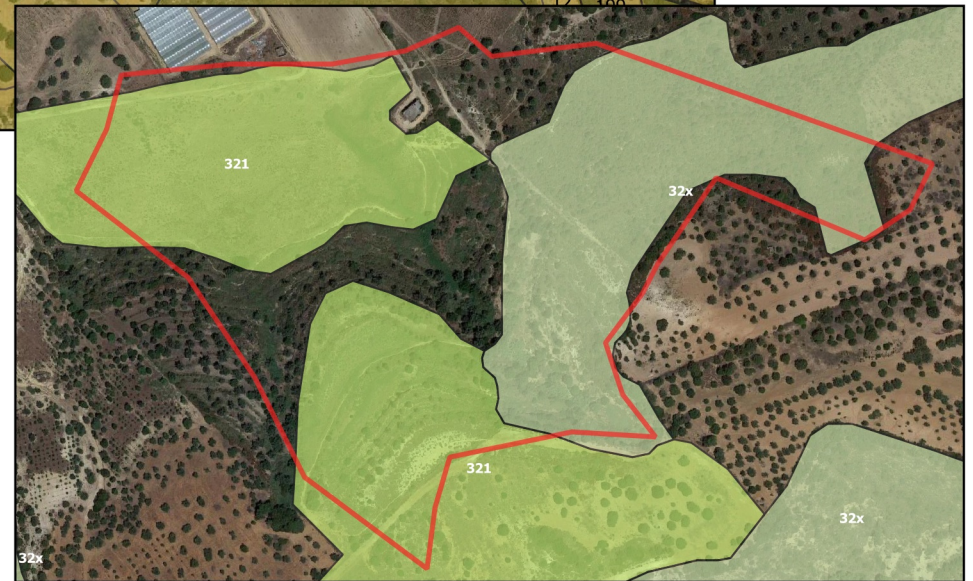
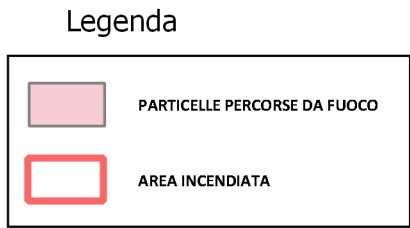

Carta Forestale e Area percorsa da fuoco

Particelle percorse dal fuoco

Luglio 14, 2018

| | |
|-----------------|--------------------|
| LOCALITA | Contrada Giannella |
| TOTSUP | 16,82 |
| TOTSUPBOSCATA | 2,42 |
| TOTSUPNNBOSCATA | 12,86 |



Foglio Catastale n.12

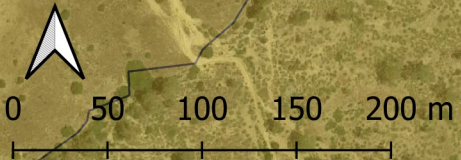

Legenda

- PARTICELLE PERCORSE DA FUOCO
- AREA INCENDIATA

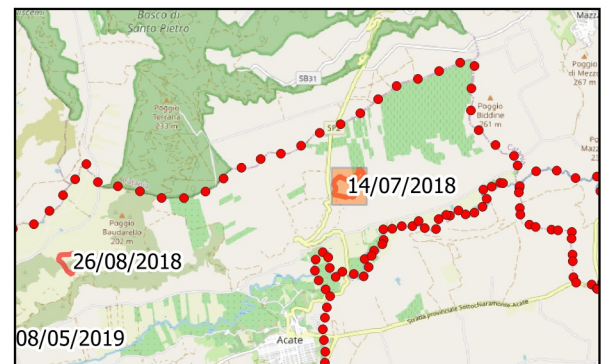

Mappa di inquadramento

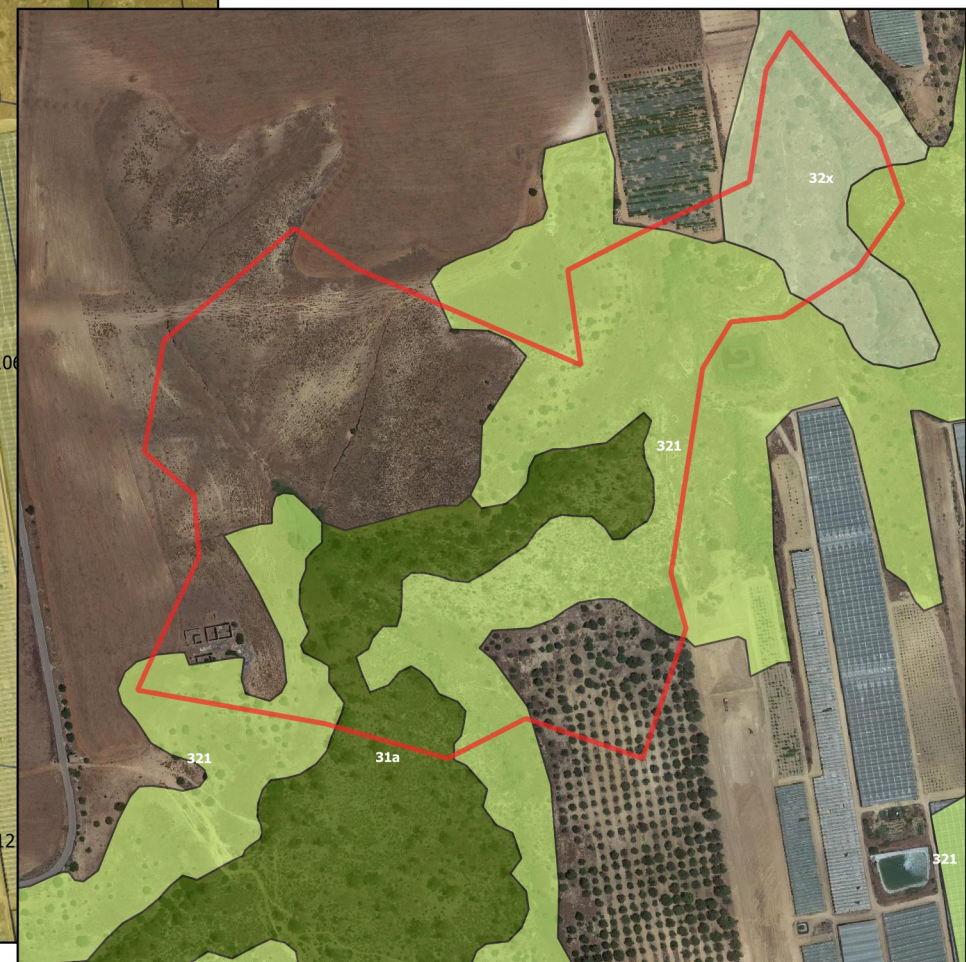

Carta Forestale e Area percorsa da fuoco

Elenco Particelle percorse dal fuoco - Anno 2018

| id_1 | Anno rif. | Data Incendio | Foglio | Mappale | Località | Sup. Percorsa dal fuoco (mq) | % Percorsa dal fuoco | Categoria | A) Vincolo 15 anni | B) Vincolo 10 anni | C) Vincolo 5 anni |
|------|-----------|---------------|--------|---------|--------------------|------------------------------|----------------------|-----------|--------------------|--------------------|-------------------|
| 1 | 2018 | 26/08/2018 | 0006 | 31 | Perrera | 212 | 0,42% | | 26/08/2033 | 26/08/2028 | 26/08/2023 |
| 2 | 2018 | 26/08/2018 | 0006 | 33 | Perrera | 24116 | 13,45% | | 26/08/2033 | 26/08/2028 | 26/08/2023 |
| 3 | 2018 | 26/08/2018 | 0013 | 18 | Perrera | 4795 | 99,98% | | 26/08/2033 | 26/08/2028 | 26/08/2023 |
| 4 | 2018 | 26/08/2018 | 0013 | 29 | Perrera | 27369 | 57,51% | | 26/08/2033 | 26/08/2028 | 26/08/2023 |
| 5 | 2018 | 26/08/2018 | 0013 | 92 | Perrera | 31886 | 50,27% | | 26/08/2033 | 26/08/2028 | 26/08/2023 |
| 6 | 2018 | 26/08/2018 | 0016 | 1 | Perrera | 4668 | 46,24% | | 26/08/2033 | 26/08/2028 | 26/08/2023 |
| 7 | 2018 | 26/08/2018 | 0016 | 2 | Perrera | 584 | 7,64% | | 26/08/2033 | 26/08/2028 | 26/08/2023 |
| 8 | 2018 | 26/08/2018 | 0016 | 280 | Perrera | 3226 | 77,89% | | 26/08/2033 | 26/08/2028 | 26/08/2023 |
| 9 | 2018 | 26/08/2018 | 0016 | 4 | Perrera | 81 | 1,94% | | 26/08/2033 | 26/08/2028 | 26/08/2023 |
| 10 | 2018 | 26/08/2018 | 0016 | 72 | Perrera | 4039 | 79,76% | pascolo | 26/08/2033 | 26/08/2028 | 26/08/2023 |
| 11 | 2018 | 26/08/2018 | 0016 | 80 | Perrera | 4237 | 1,63% | | 26/08/2033 | 26/08/2028 | 26/08/2023 |
| 12 | 2018 | 14/07/2018 | 0002 | 251 | Contrada Giannella | 33931 | 13,36% | | 14/07/2033 | 14/07/2028 | 14/07/2023 |
| 13 | 2018 | 14/07/2018 | 0002 | 252 | Contrada Giannella | 10848 | 41,35% | | 14/07/2033 | 14/07/2028 | 14/07/2023 |
| 14 | 2018 | 14/07/2018 | 0002 | 268 | Contrada Giannella | 23398 | 5,63% | | 14/07/2033 | 14/07/2028 | 14/07/2023 |
| 15 | 2018 | 14/07/2018 | 0002 | 269 | Contrada Giannella | 274 | 6,97% | | 14/07/2033 | 14/07/2028 | 14/07/2023 |
| 16 | 2018 | 14/07/2018 | 0002 | 285 | Contrada Giannella | 735 | 36,33% | | 14/07/2033 | 14/07 /2028 | 14/07/2023 |

Continua

| <i>Segue</i> id_1 | Anno rif. | Data Incendio | Foglio | Mappale | Località | Sup. Percorsa dal fuoco (mq) | %. Percorsa dal fuoco | Categoria | A) Vincolo 15 anni | B) Vincolo 10 anni | C) Vincolo 5 anni |
|----------------------|-----------|------------------|--------|---------|-----------------------|---------------------------------------|-----------------------------|----------------|-----------------------|-----------------------|----------------------|
| 17 | 2018 | 14/07/2018 | 0003 | 3 | Contrada Giannella | 2041 | 9,14% | | 14/07/2033 | 14/07/2028 | 14/07/2023 |
| 18 | 2018 | 14/07/2018 | 0003 | 5 | Contrada Giannella | 386 | 1,69% | | 14/07/2033 | 14/07/2028 | 14/07/2023 |
| 19 | 2018 | 14/07/2018 | 0003 | 7 | Contrada Giannella | 614 | 5,66% | | 14/07/2033 | 14/07/2028 | 14/07/2023 |
| 20 | 2018 | 14/07/2018 | 0012 | 1 | Contrada Giannella | 170 | 20,78% | pascolo | 14/07/2033 | 14/07/2028 | 14/07/2023 |
| 21 | 2018 | 14/07/2018 | 0012 | 159 | Contrada Giannella | 216 | 34,02% | | 14/07/2033 | 14/07/2028 | 14/07/2023 |
| 22 | 2018 | 14/07/2018 | 0012 | 160 | Contrada Giannella | 559 | 18,44% | pascolo | 14/07/2033 | 14/07/2028 | 14/07/2023 |
| 23 | 2018 | 14/07/2018 | 0012 | 162 | Contrada Giannella | 4250 | 42,06% | pascolo | 14/07/2033 | 14/07/2028 | 14/07/2023 |
| 24 | 2018 | 14/07/2018 | 0012 | 163 | Contrada Giannella | 6783 | 58,71% | | 14/07/2033 | 14/07/2028 | 14/07/2023 |
| 25 | 2018 | 14/07/2018 | 0012 | 164 | Contrada Giannella | 1246 | 71,20% | pascolo | 14/07/2033 | 14/07/2028 | 14/07/2023 |
| 26 | 2018 | 14/07/2018 | 0012 | 165 | Contrada Giannella | 7579 | 58,14% | | 14/07/2033 | 14/07/2028 | 14/07/2023 |
| 27 | 2018 | 14/07/2018 | 0012 | 166 | Contrada Giannella | 1099 | 9,09% | pascolo arb | 14/07/2033 | 14/07/2028 | 14/07/2023 |
| 28 | 2018 | 14/07/2018 | 0012 | 2 | Contrada Giannella | 870 | 100,00% | pascolo arb | 14/07/2033 | 14/07/2028 | 14/07/2023 |
| 29 | 2018 | 14/07/2018 | 0012 | 3 | Contrada Giannella | 4664 | 46,72% | pascolo | 14/07/2033 | 14/07/2028 | 14/07/2023 |

FINE